# DprE1-IN-2

**Catalog Number:** EI-0766

**CAS Number:** 1615713-87-5

**Price:** Online Inquiry

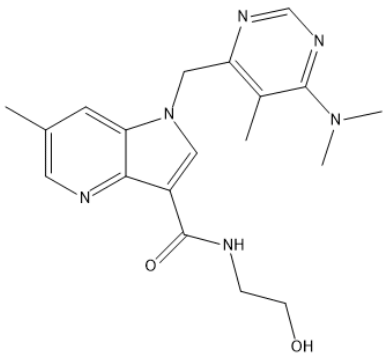


| Catalog Number | Price |
|---|---|
| EI-0766 | Online Inquiry |

| Product Information | |
|---|---|
| Molecular Formula | $C_{19}H_{24}N_6O_2$ |
| Molecular Weight | 368.40 |
| Purity | ≥98% by HPLC |
| SMILES | CC1=CC2=C(C(=CN2CC3=C(C(=NC=N3)N(C)C)C)C(=O)NCCO)N=C1 |
| InChi | InChI=1S/C19H24N6O2/c1-12-7-16-17(21-8-12)14(19(27)20-5-6-26)9-25(16)10-15-13(2)18(24(3)4)23-11-22-15/h7-9,11,26H,5-6,10H2,1-4H3,(H,20,27) |
| InChi Key | BLNAAWXUNQHVNT-UHFFFAOYSA-N |
| Alternate Name | 1-[[6-(dimethylamino)-5-methyl-4-pyrimidinyl]methyl]-N-(2-hydroxyethyl)-6-methyl-1H-pyrrolo[3,2-b]pyridine-3-carboxamide; MDK-3875 |
| Appearance | Crystalline solid |

| Properties | |
|---|---|
| Storage Conditions | -20°C |
| Shipping Conditions | Gel Pack |
| Solubility | DMSO |

© CD Biosynsis. All Rights Reserved.